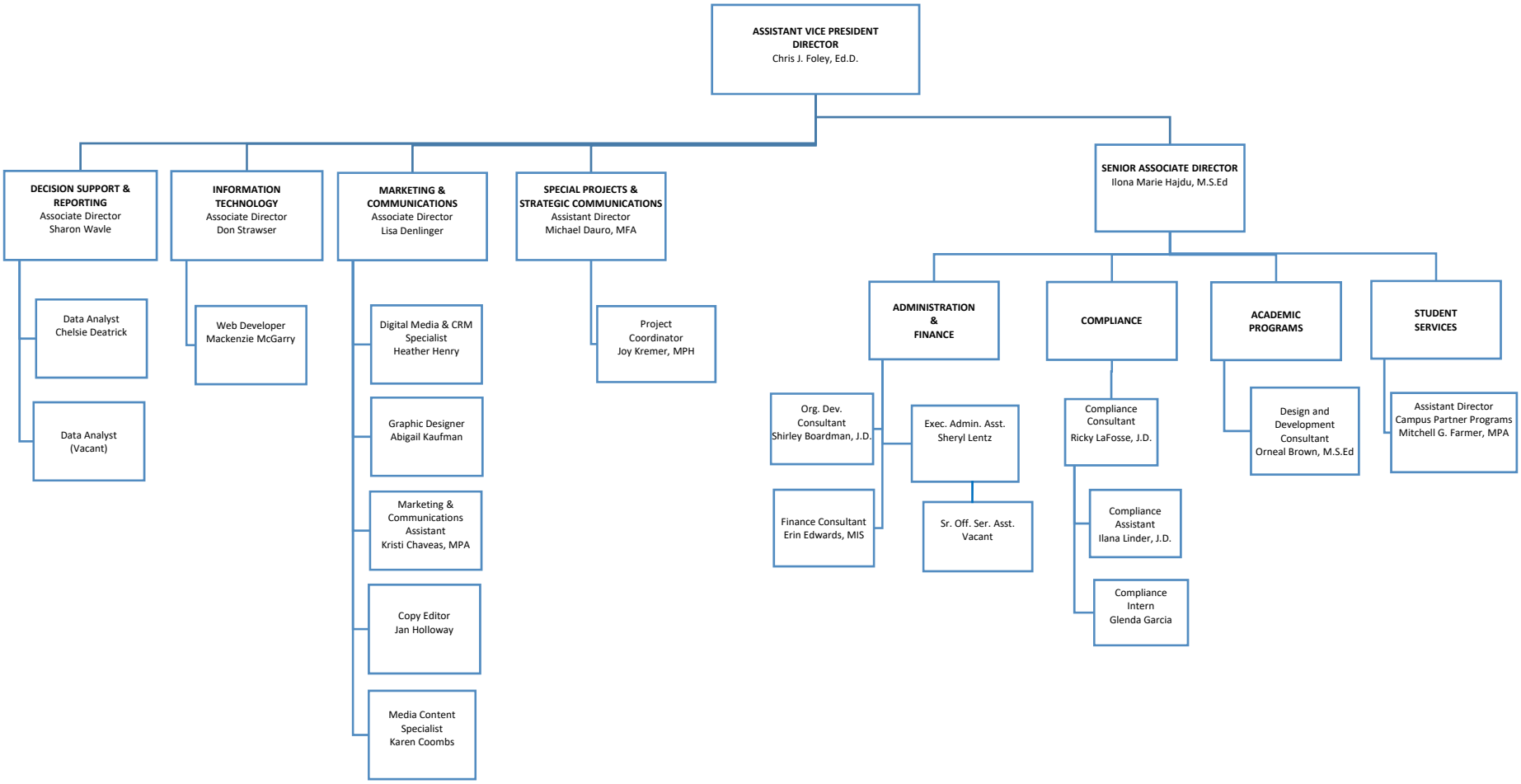Office of Online Education (April, 2018)